

FRONT ELEVATION

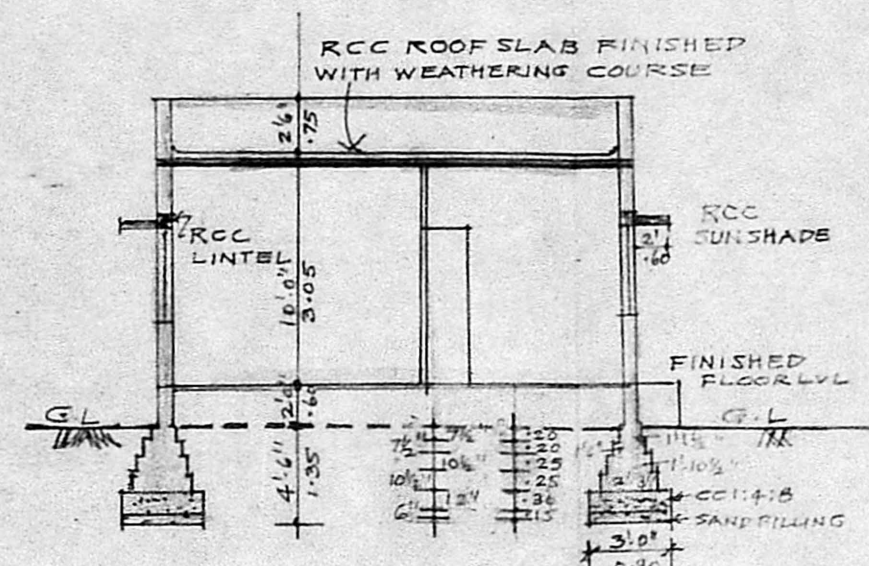

SECTION ON AA

A/203/90

Planning Permit No.

APPROVED

Subject to the conditions in
this office letter.

No. A/25943/27-2-90

No. 27/2/90.

FOR MEMBER SECRETARY
MADRAS METROPOLITAN
DEVELOPMENT AUTHORITY

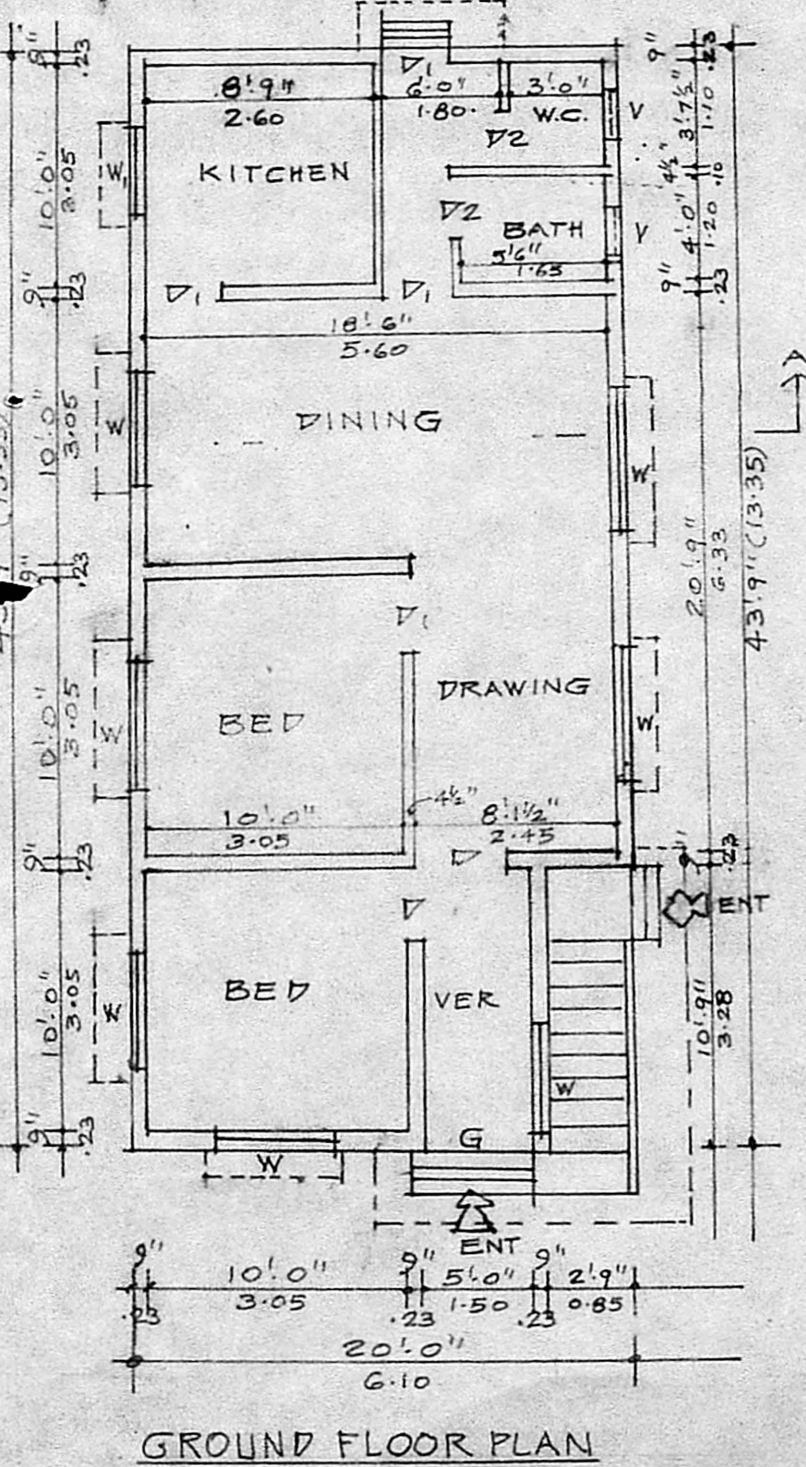

GROUND FLOOR PLAN

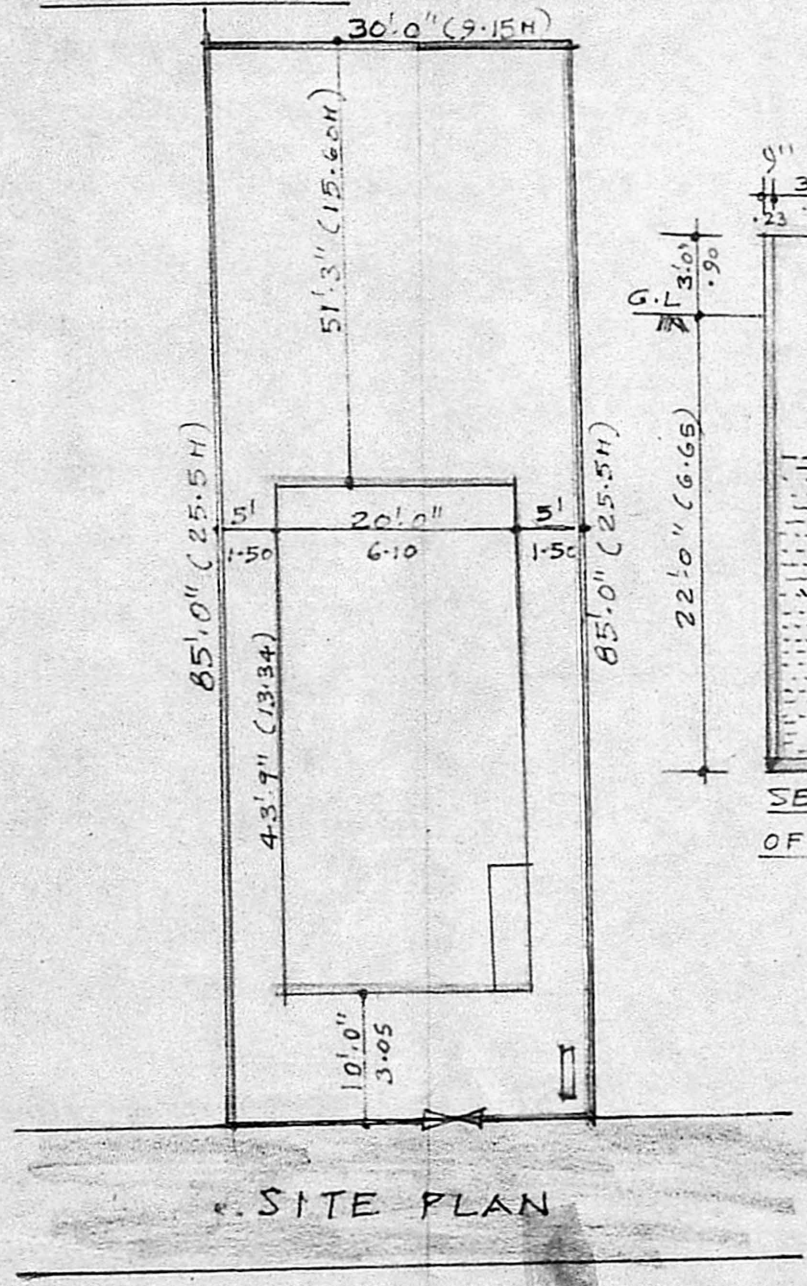

SITE PLAN

SITE PLAN.

SCALE 1" = 16.0'

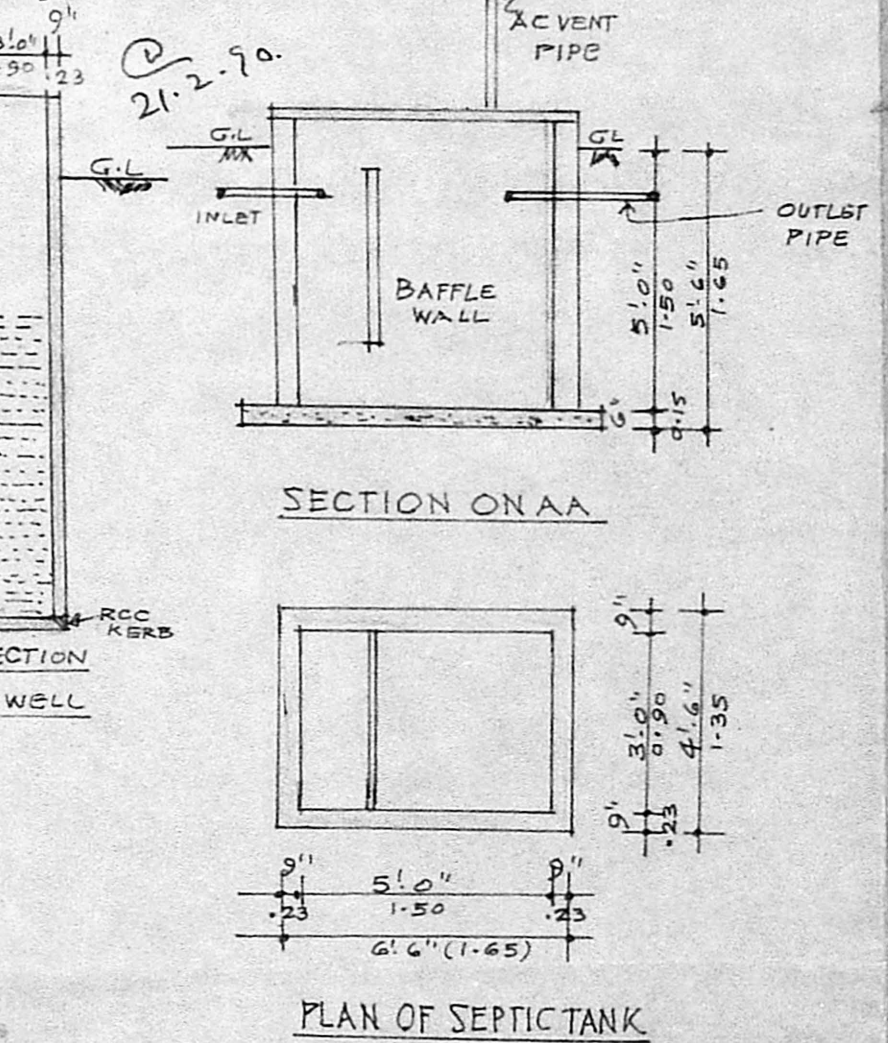

SECTION ON AA

PLAN OF SEPTICTANK

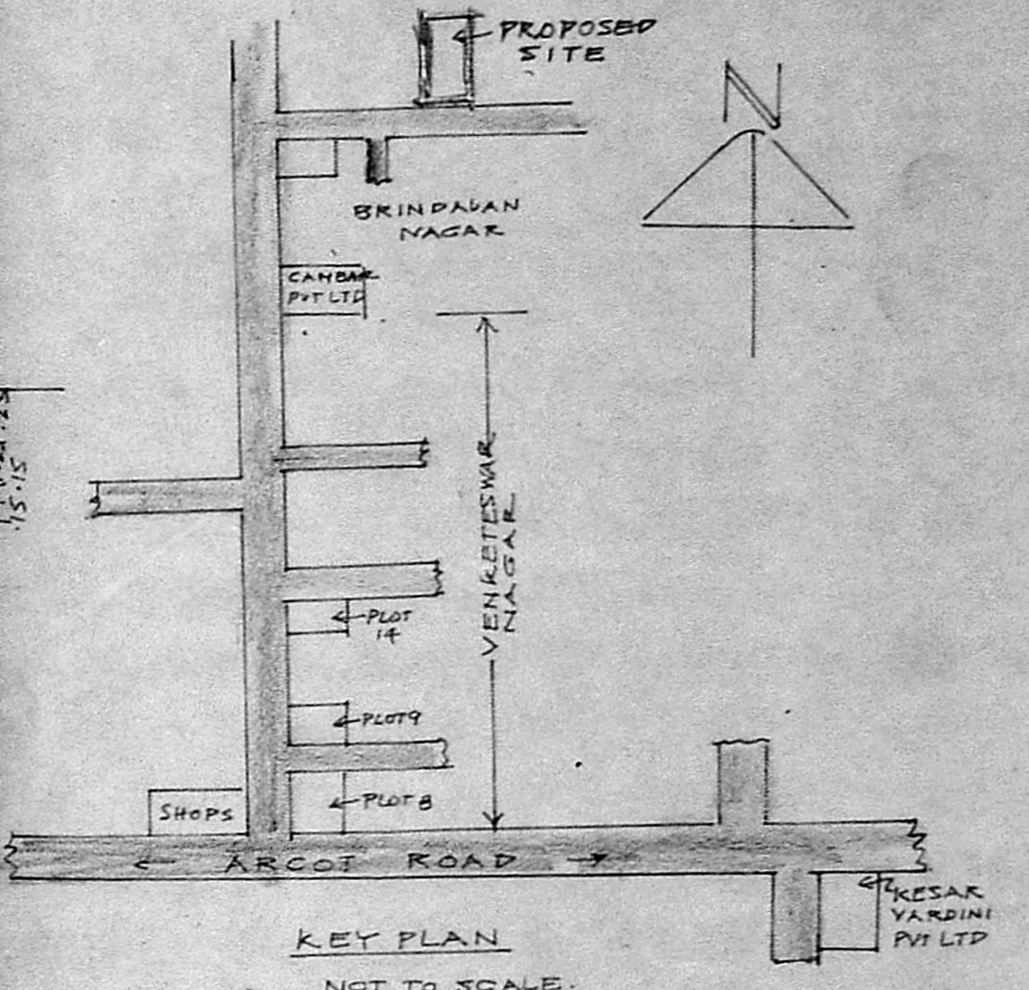

KEY PLAN
NOT TO SCALE.

SPECIFICATION :-

- FOUNDATION & BASEMENT WITH CC 1:4:8.
- BRICKWORK IN C.M. 1:5.
- PLASTERING IN CEMENT MORTAR.
- WOOD WORK WITH BEST TEAKWOOD.
- RCCWORKS IN CC 1:2:4.
- PAINTING WITH BEST PAINT.

JOINERY DETAILS :-

- D: DOOR 3.6'x7.0'. 1.05x2.10
- D: DOOR 3.0'x7.0'. 0.90x2.10
- D2: DOOR 2.6'x6.6'. 0.75x1.85
- W: WINDOW 5.0'x4.6'. 1.65x1.35
- W: WINDOW 4.0'x4.6'. 1.20x1.35
- V: VENTILATOR 3.0'x2.0'. 0.60x0.90
- G: GRILL GATE 5.0'x7.0'. 1.50x2.10

PLOT AREA : 2550 Sft. or 233.52 Sq.m.

PLINTH AREA : 875 Sft. or 81.375 Sq.m.

PROPOSED DWELLING HOUSE IN PLOT 'C'
IN S.Nº 86/2, 88, 89 AND 107 OF Nº 10
VALASARAVAKKAM VILLAGE, BRINDAVAN NAGAR
FOR MR. R.KRISHNAN. - SCALE 1"=8.0" (1:100)

R. Krishnan
OWNER

R. KRISHNAN, L.C.E.
Asst. Engineer, S. Ry. (Retd.)
Consulting Engineer/Licensed Surveyor
Class I (No 2)
L. G. BENEDETTI MCKENNEY
A/A, Parthasarathy Swamy Street,
TRIPPLICANE, MADRAS-600 035